THE FORGOTTEN CONTINUUM
(CIRCA 1880 – 1910)

TRINIDAD. JAMAICA. HAITI.

MEMORIA VIVIT. LUX SPIRAT. VERITAS REGNAT.

Memory lives. Light breathes. Truth reigns.

From the heart of the Caribbean rose pillars of remembrance. Trinidad, Jamaica, and Haiti we will begin - each carrying the same architectural song, the same sacred geometry, the same unbroken flame.

Atlantean echoes, restored in Caribbean hands.

Temples disguised as schools, palaces renamed as parliaments, sanctuaries recast as state halls.

all bearing the signature of a people who remembered what the world forgot.

Photographed between 1880 and 1910,
They reveal continuity.

The Flame never perished. It endured through us.
This truth is not conjecture. It is not up for debate.
It stands by Divine Authority, witnessed in stone, sound, and soul.

The false dream ends here.
The continuum endures.
Never again shall this be forgotten.

RAMBWALKER

Kingston, Jamaic

2173 KINGSTON JAMAICA

JAMAICA EXHIBITION

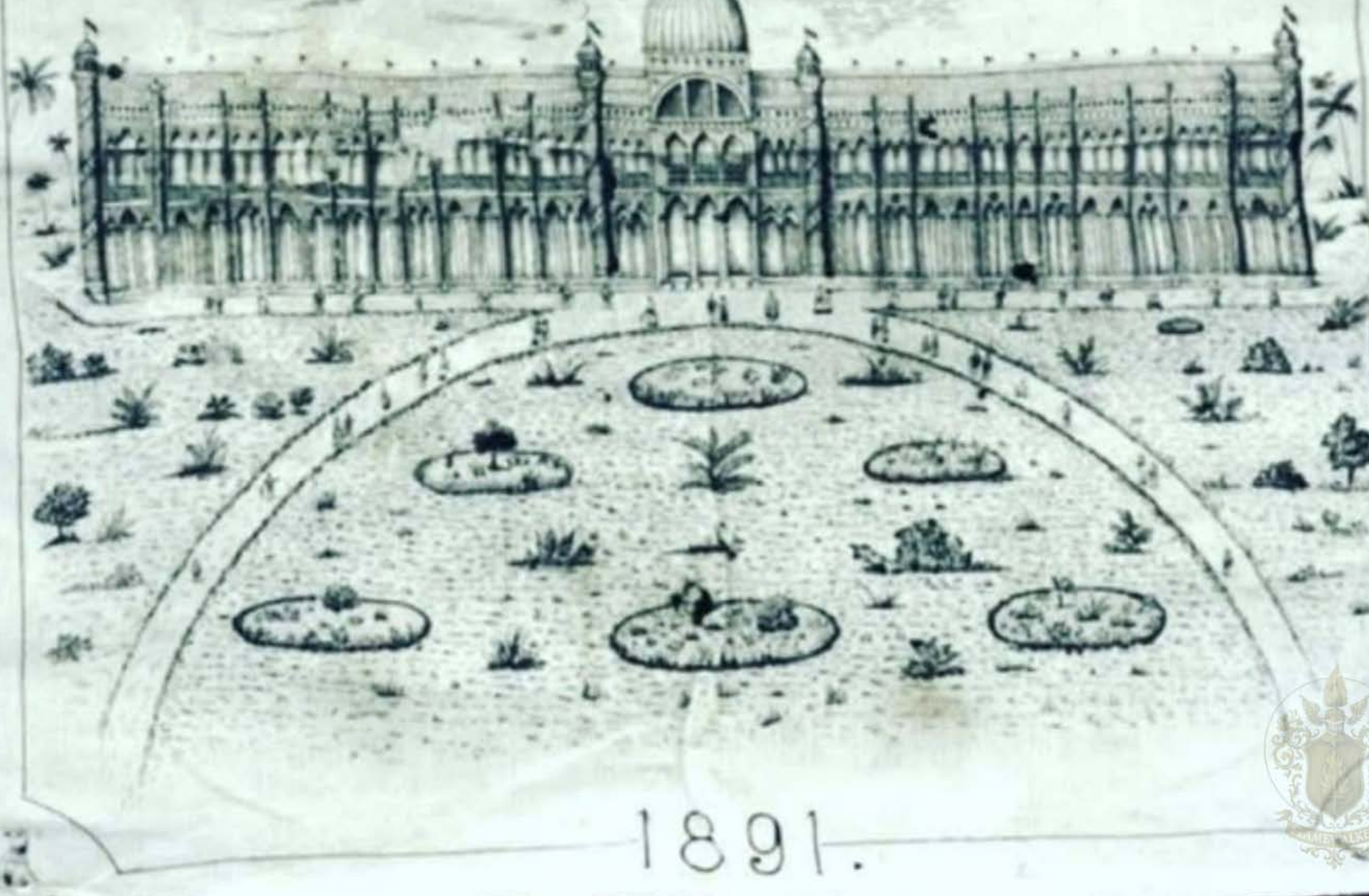

1891.

REAMEWALKER

New Titchfield,
Port Antonio -

ISLAND OF TRINIDAD

from Government and other Surveys.

Drawn & Engd by J. Bartholomew Edinr

British Miles

THE DRAGONS MOUTHS or Bocas del Drago

VENEZUELA or SO AMERICA

GULF OF PARIA

ST ANDREW

CARONI

NARIVA

VICTORIA

SAVANA GRANDE

Future Bay

Cocos Bay

Mayaro Bay

NORTH ATLANTIC OCEAN

Ivoria Bay

Cedros Bay

Serpent's Mouth

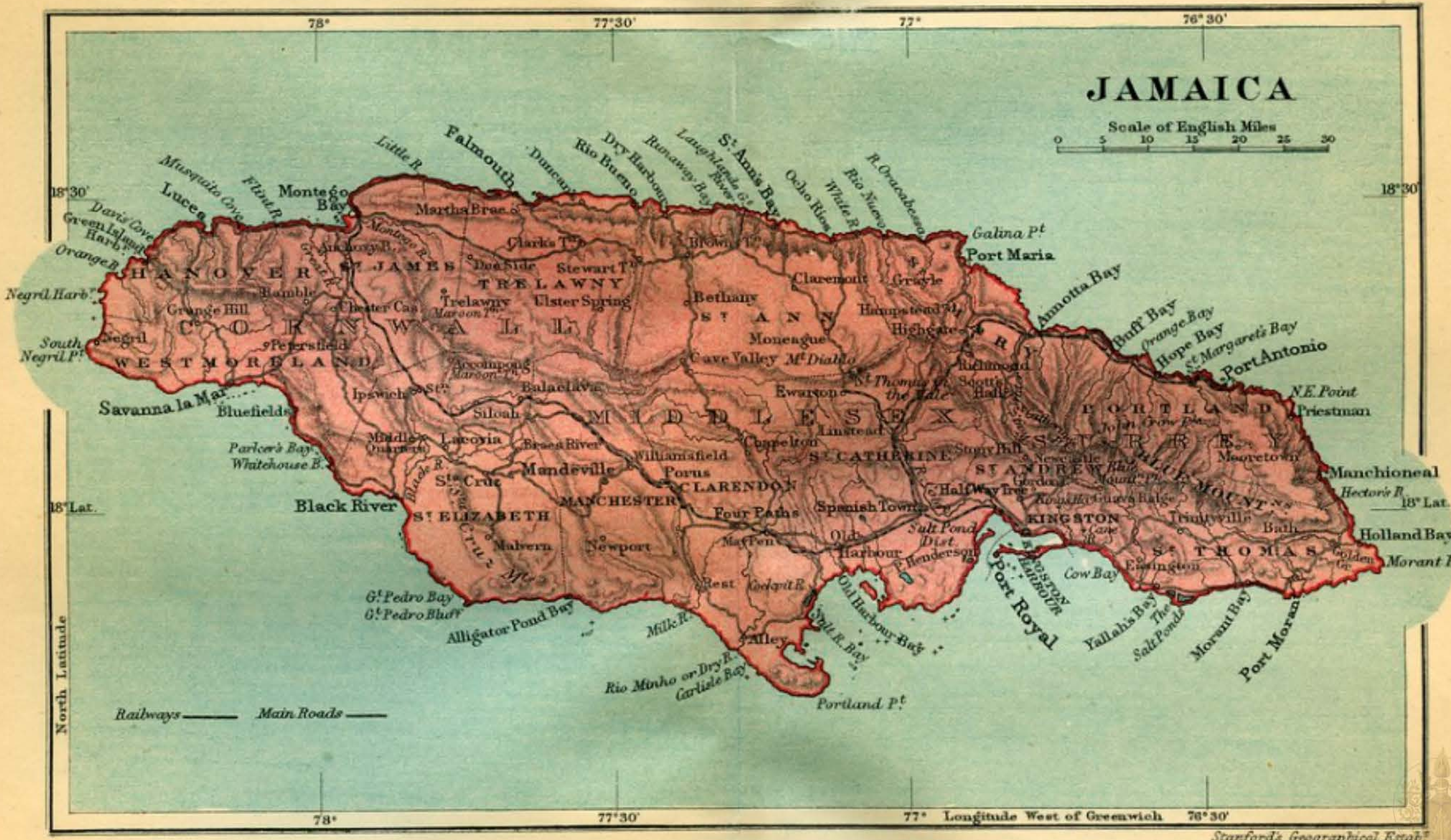

London: Edward Stanford, 12, 13 & 14, Long Acre, W.C.

CUBA
WINDWARD CHANNEL
HAYTI

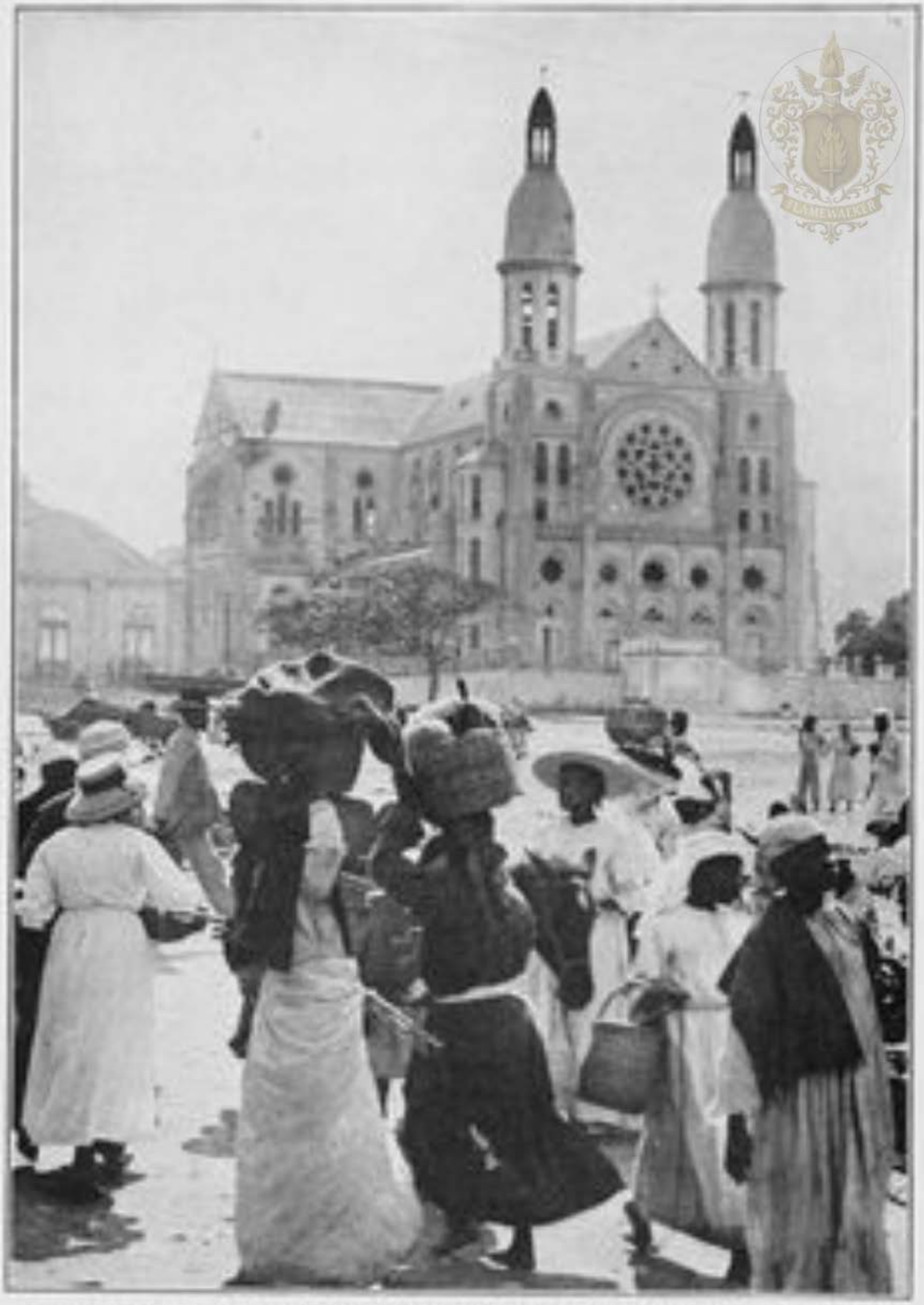

Before the market of Port-au-Prince rises the national cathedral, the building of which was attended by so much graft that out of the funds appropriated for it the contractors were able to construct also the best hotel in the city.

Kingston, Jamaic

2173 KINGSTON JAMAICA

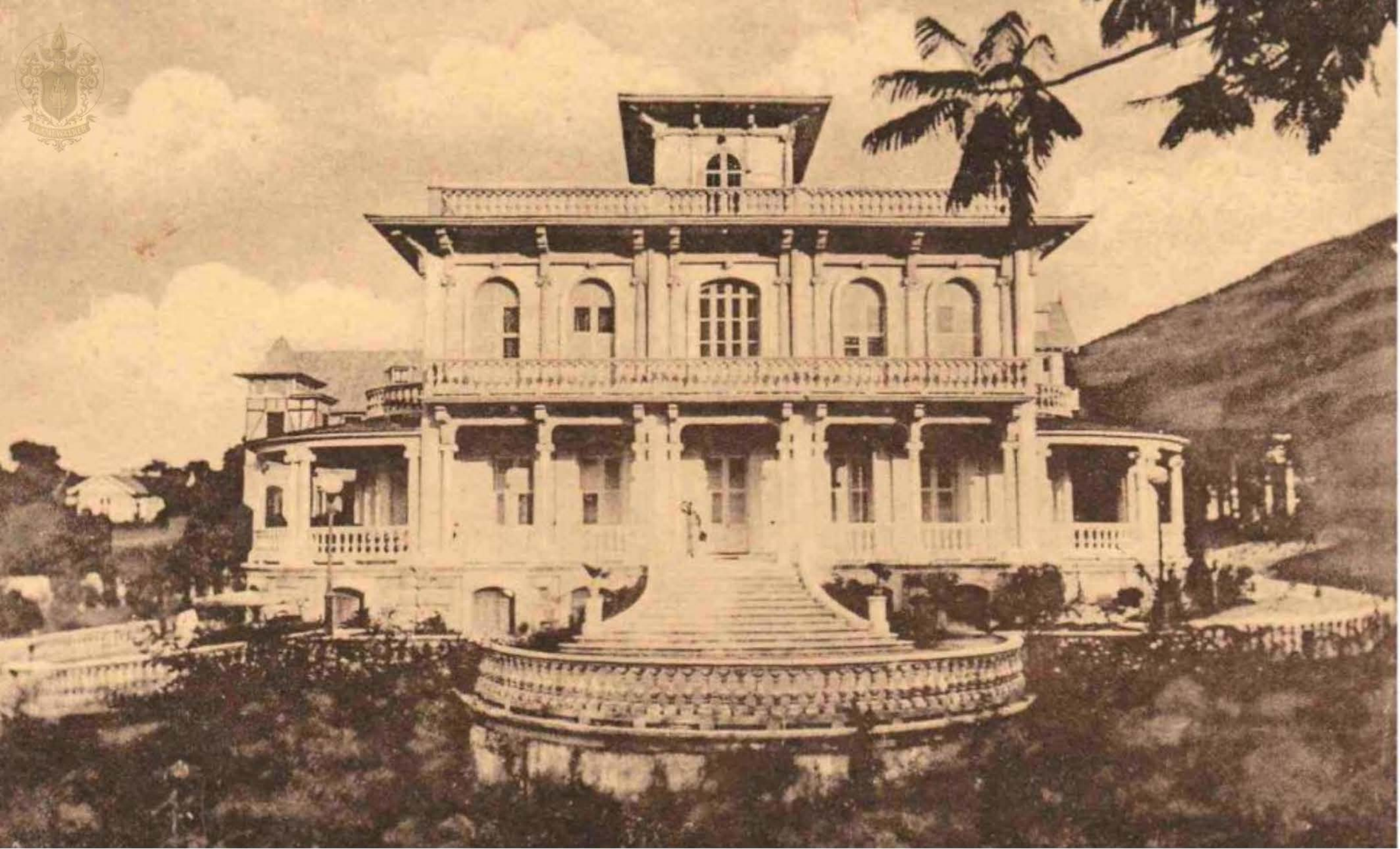

155. THE STATUE TO DESSALINES ON THE CHAMP DE MARS, PORT-AU-PRINCE

1493 REPUBLIQUE 1893 HAITIENNE

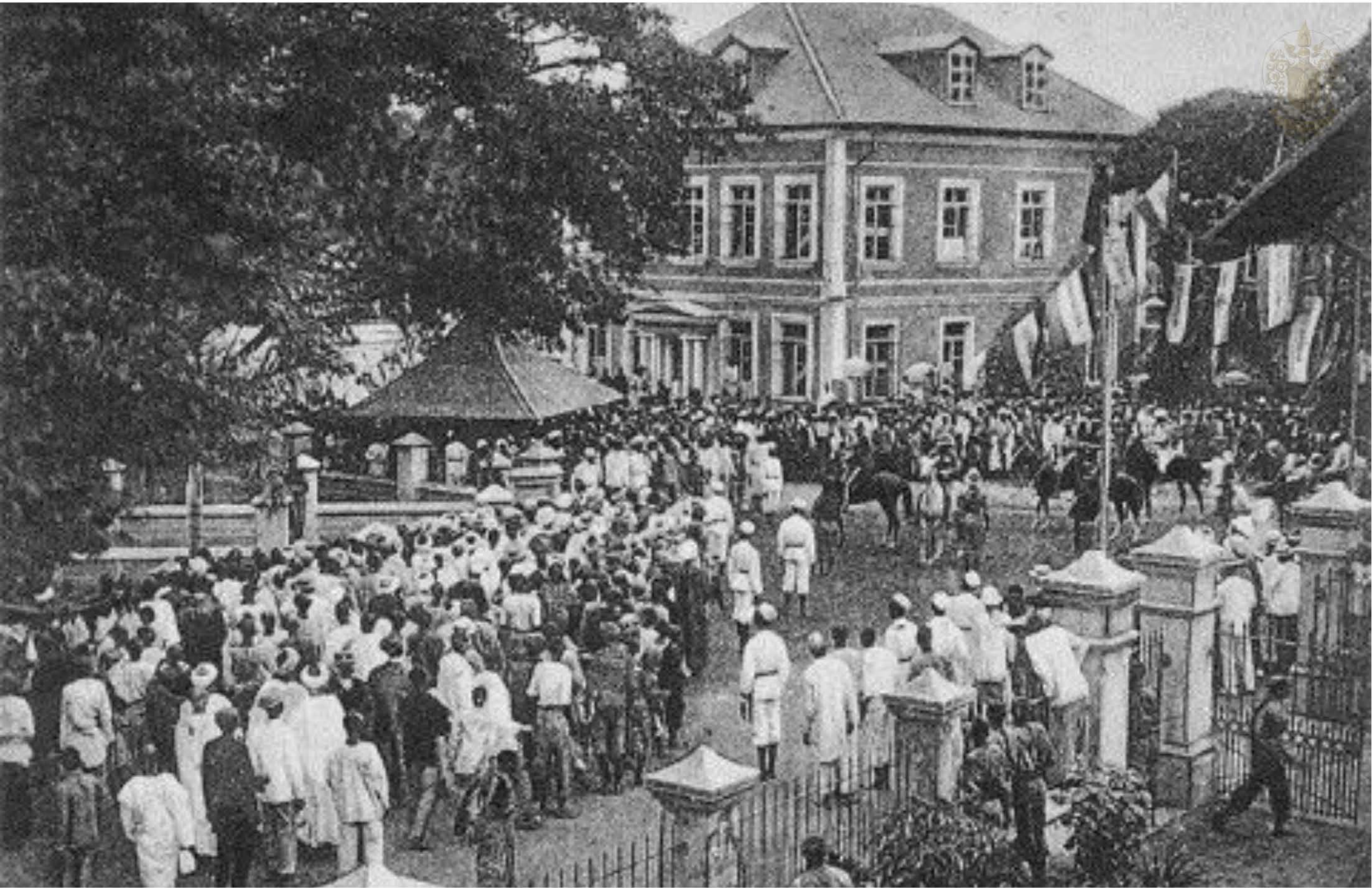

28

26

JAMAICA EXHIBITION 1891

QUEEN'S ROYAL
COLLEGE
1904

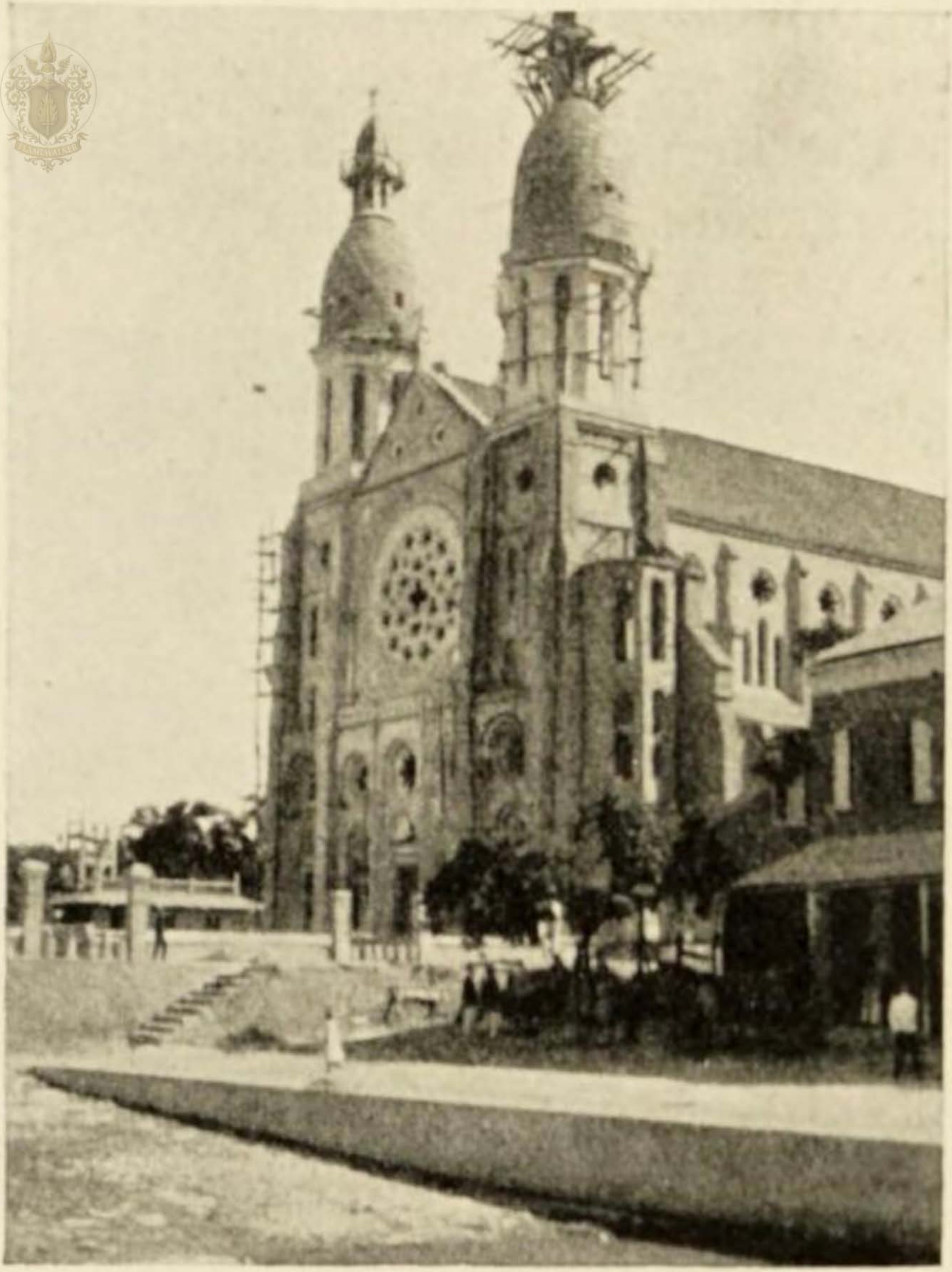

152. THE NEW CATHEDRAL
Port-au-Prince, Haiti

1492 REPUBLIQUE 1892 HAITIENNE 1804

Kingston, Jamaic

2173 KINGSTON JAMAICA